

User Study

Polina Kazakova

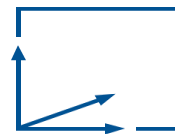

Bachelor Information Systems

Supervisor(s): Dr.rer.nat. David A. Plecher, M.A.

Interview process ~ 1h30



Install app

ENG:



DEU:



Installation guide

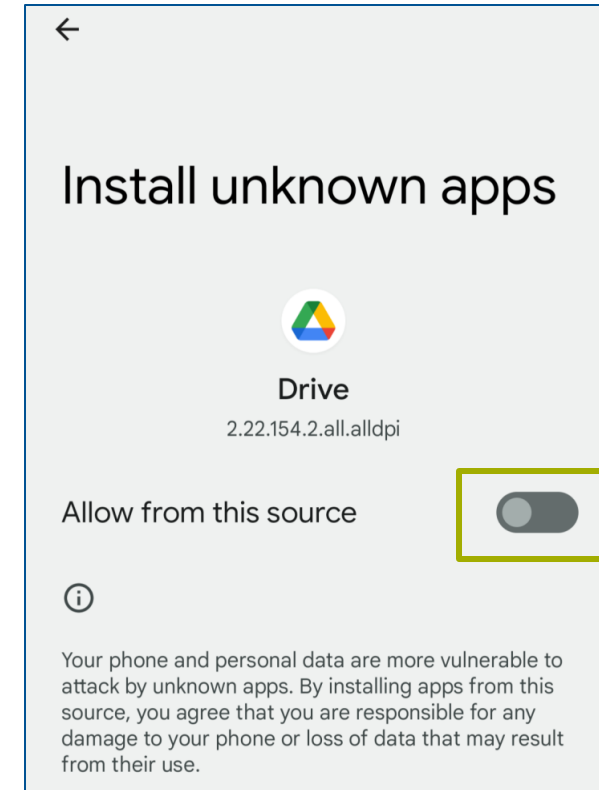
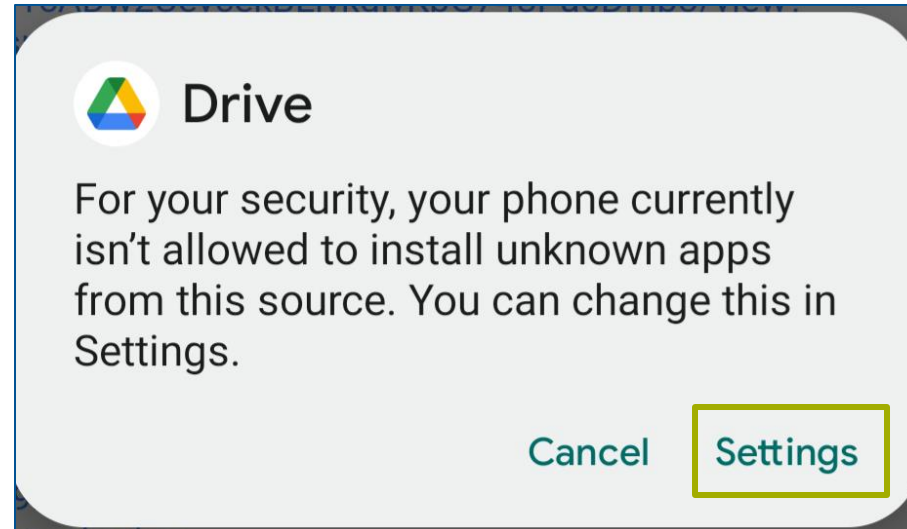
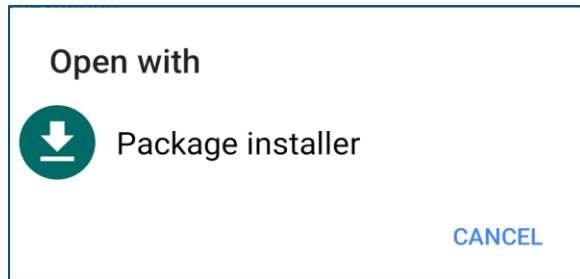

While app is loading please fill out the pretest

- <https://forms.gle/yrWgZsz6oyYDvbwBA>
- Study ID:
 - You can use your tum ID (e.g. **ga58gij**)
 - Or use following scheme in one line:
 - First letter of your name (P)
 - First letter of your surname (K)
 - Your birthday (01)
 - Your birthyear (92)
 - > **PK0192**
 - **Please note this ID for post test!**

Tasks AR and NON-AR

1. Locate/find the information button (i) and read/familiarise yourself with the information there.
2. Interact with the column
3. Inspect references in Breakdown of the column
4. (AR: +opt.screenshot)
5. Complete the puzzle.

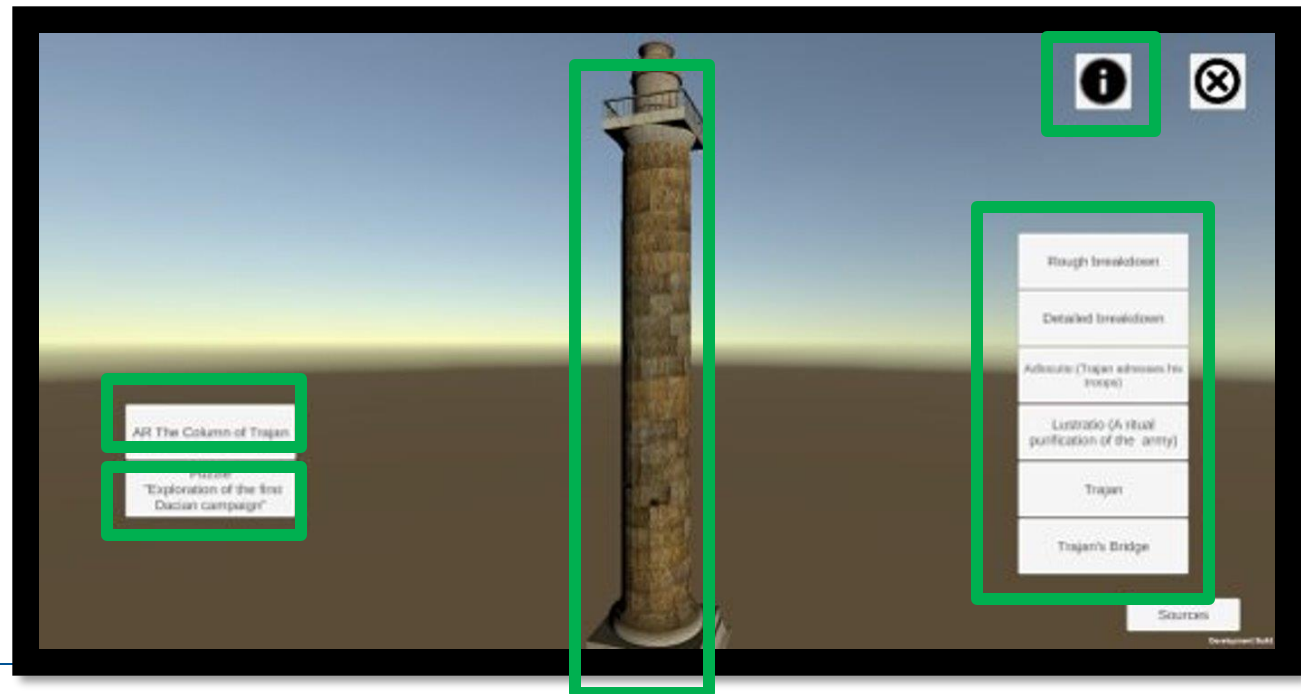

Post test

- AR group:
 - <https://forms.gle/G7E5dMhbWUXJGTTA9>

- Non-AR group:
 - <https://forms.gle/LoywTrDg1pm6seTV9>

Uninstall app and revert your settings

Settings ->

Apps ->

Special app access ->

Install unknown apps ->

Drive -> not allowed

